

Figured dimensions to be followed in preference to those scaled from drawing.

All dimensions to be checked on site by Contractor and site dimensions to be his responsibility

Drawing errors and omissions to be reported to the Architect

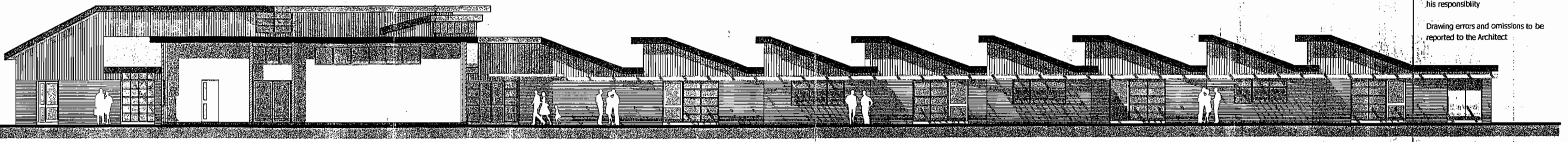

WEST ELEVATION (SECTIONAL)

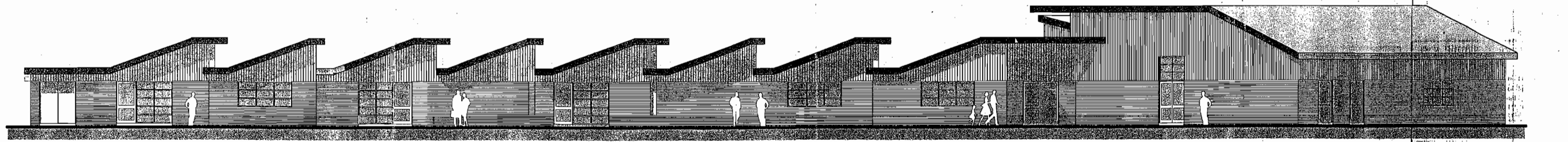

EAST ELEVATION

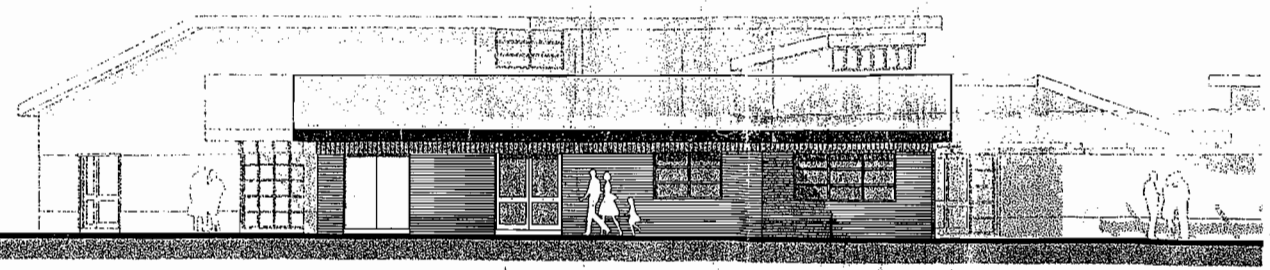

WEST ELEVATION

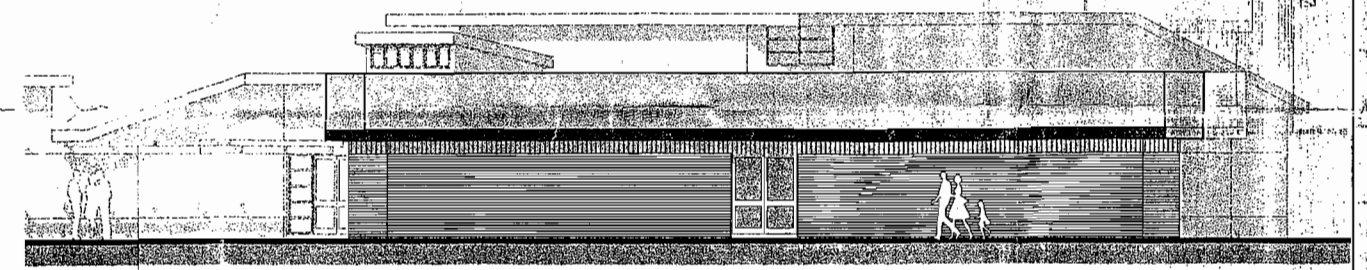

SOUTH ELEVATION

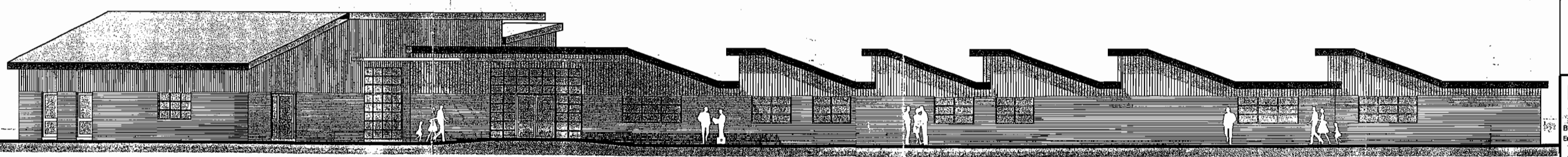

NORTH ELEVATION



SOUTH ELEVATION (SECTIONAL)

Project: STOWMARKET
CEDARS PARK CP
NEW PRIMARY SCHOOL

14 APR 2005

PLANNING AND DESIGN CONTROL

08 APR 2005

Revisions
REVISION A:
HEIGHT OF HALL ROOF REDUCED, CORRIDOR WIDTH REDUCED
AND OTHER MINOR ALTERATIONS.
31-03-05

MID SUFFOLK DISTRICT COUNCIL
14 APR 2005
PLANNING AND DESIGN CONTROL
08 APR 2005

Suffolk County Council
Property
Part of Resource Management Directorate
Brian Williams, Assistant Director (Property)
Endeavour House, Russell Road, Ipswich, Suffolk, IP1 2BX
Tel: 01473 264157 Fax: 01473 216820
Email: david.garrard@property.suffolkcc.gov.uk

Assistant: DAVID GARRARD
Project: STOWMARKET
CEDARS PARK CP
NEW PRIMARY SCHOOL

Drawing Title: ELEVATIONS - PLANNING

Scales	Drawn	Checked	Date
1:100 At A1 size	DJG	-	03.05

Project Number: A2588/001
Drawing Number: A-02/02 rev A